

Signify Classified - Internal
Cooper Lighting Solutions Photometric Lab
1121 Highway 74 South
Peachtree City, GA 30269



Scaled data based on original data using
LM-79-2019 Approved Method: Electrical and Photometric Measurements of Solid-
State Lighting Products

Test Report Prepared for

Cooper Lighting Solutions

Brand: McGRAW-EDISON

Report Number: P636858

Luminaire Tested: GWS-SA4B-760-U-5MQ-W-GRSBK

Issue Date: 1/10/2023

Test Information

Test Method: LM-79-2019
Report Number: P636858
TEST IS SCALED FROM IESNA LM-79-08 TEST DATA (G2-2209-782-5)
Test Lab: COOPER LIGHTING SOLUTIONS
Issue Date: 1/10/2023
Manufacturer: COOPER LIGHTING SOLUTIONS
Product Line: McGRAW-EDISON
Catalog Number: GWS-SA4B-760-U-5MQ-W-GRSBK
Description: GALLEON WALL SLIM LUMINAIRE. (4) LIGHTSQUARES WITH 16 LEDS EACH AND TYPE V MEDIUM OPTICS W/ FACTORY INSTALLED GLARE SHIELD, BK
Light Source: (64) 5700K CCT, 70 CRI LEDS
Ballast/Driver: -

Summary

Lumens per Lamp: N/A
Luminaire Lumens: 8922.3 lumens
Efficiency: N/A
Efficacy: 94.5 lumens/watt
Luminous Opening: Rectangular (W 1' x L: 1' x H: 0')
IES Classification: Type V - Short
BUG Rating: B3 - U0 - G0

Input Watts (W): 94.4
Input Voltage (V): 120
Input Current (Ain): NR
Voltage Rise (V): NR
Power Factor: NR
Total Harmonic Distortion (THDi): NR
Frequency (hertz): 0
Stabilization Time: NR
Operation Time: NR
Ambient Temperature (°C): NR
Test Distance: 28.75 FT



REPORT NUMBER: P636858
 CATALOG NUMBER: GWS-SA4B-760-U-5MQ-W-GRSBK

Iso-Footcandle Lines of Horizontal Illumination

✕ Max cd
 - - - 1/2 Max cd

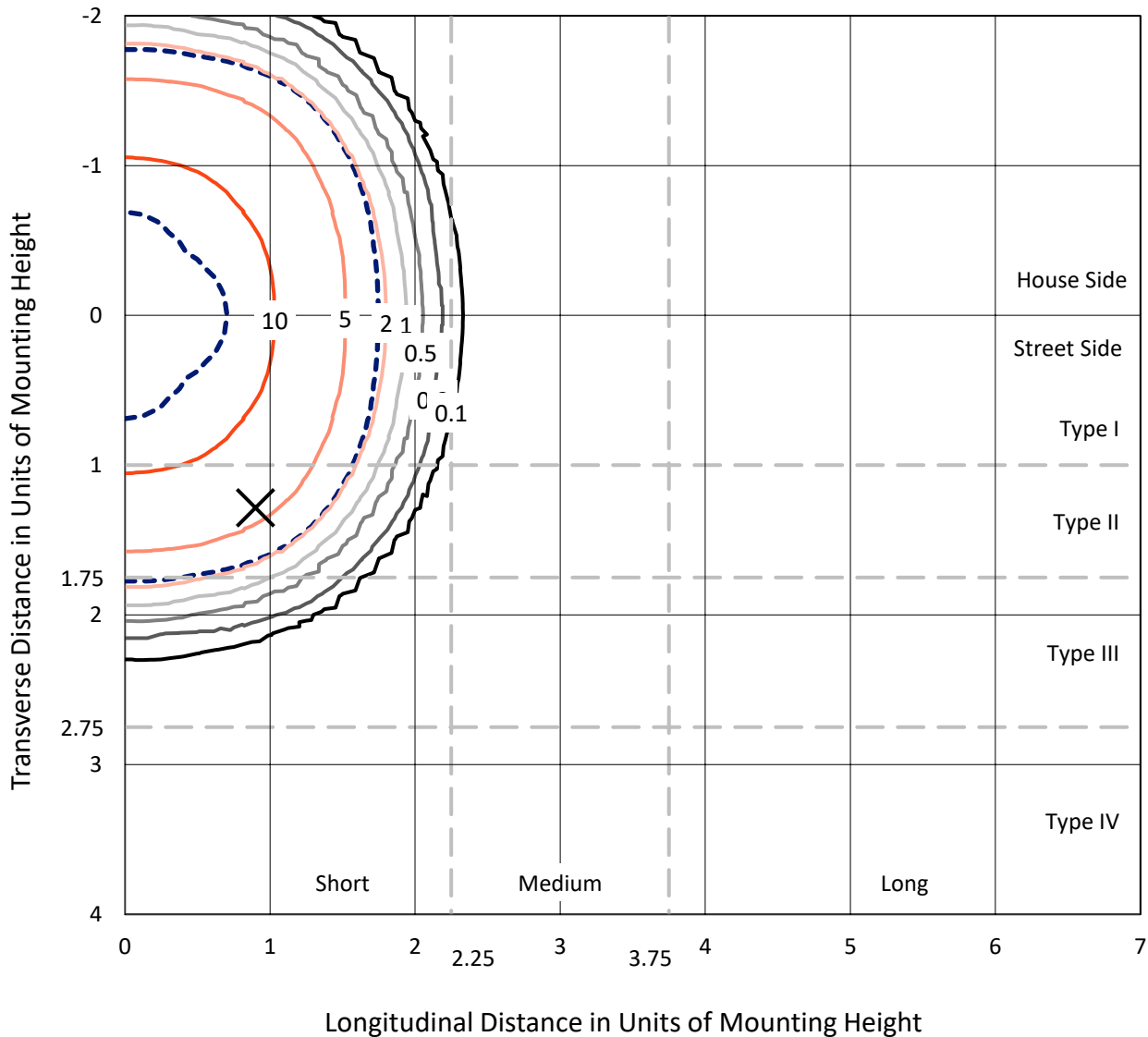

Based on 10 foot mounting height. Maximum calculated value = 14.8 fc
 Type V - Short - N/A

REPORT NUMBER: P636858
CATALOG NUMBER: GWS-SA4B-760-U-5MQ-W-GRSBK

Luminous Intensity Polar Plot

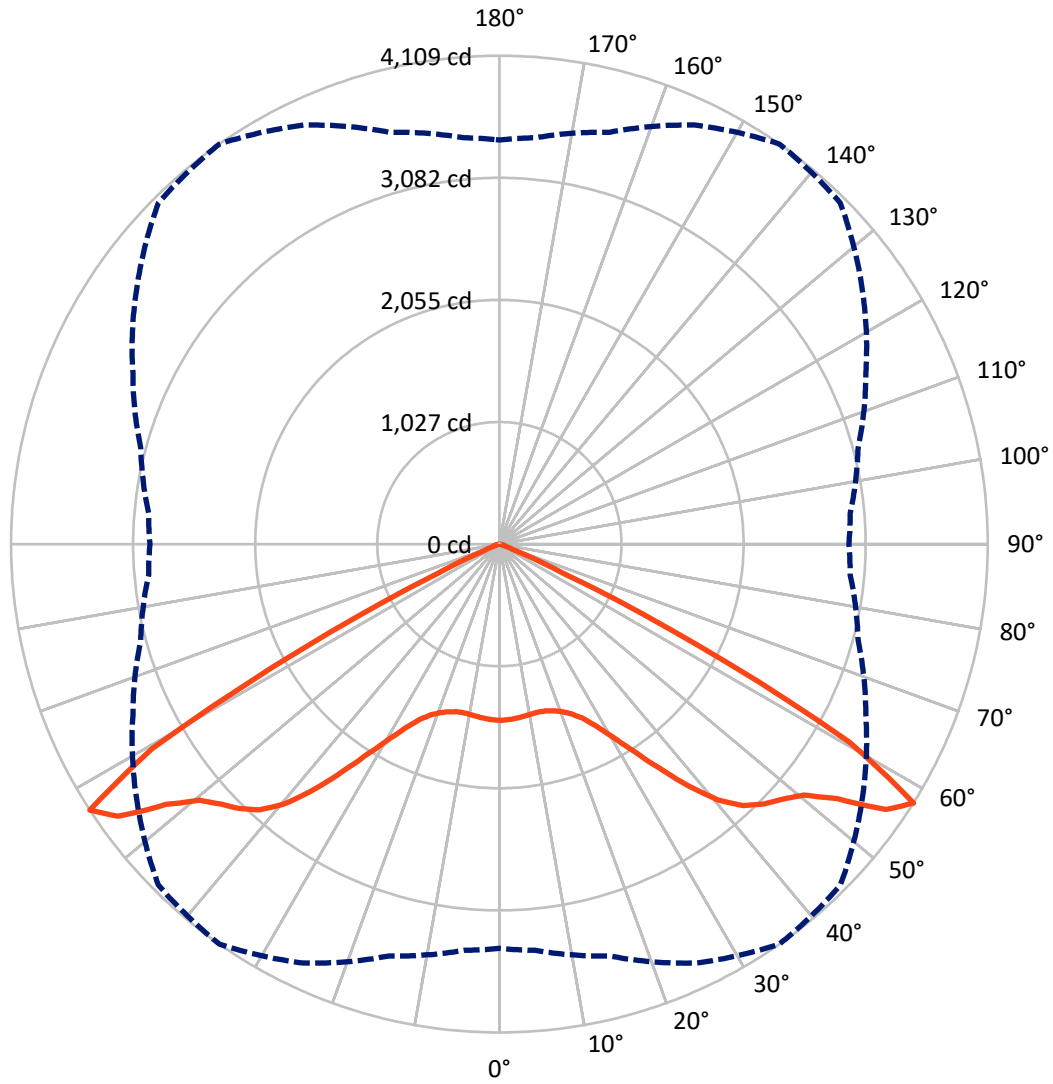

— Vertical Plane Through 35-Deg Lateral - - - Horizontal Cone Through 57.5-Deg Vertical

REPORT NUMBER: P636858

CATALOG NUMBER: GWS-SA4B-760-U-5MQ-W-GRSBK

FLUX DISTRIBUTION:

| | | Downward | Upward | Total |
|--------------------|-----------|----------|--------|--------|
| House Side | Lumens | 4461.1 | 0.0 | 4461.1 |
| | % Fixture | 50.0 | 0.0 | 50.0 |
| Street Side | Lumens | 4461.1 | 0.0 | 4461.1 |
| | % Fixture | 50.0 | 0.0 | 50.0 |
| Total | Lumens | 8922.3 | 0.0 | 8922.3 |
| | % Fixture | 100.0 | 0.0 | 100.0 |

ZONAL LUMENS:

| Zone | Lumens | % Fixture |
|-----------|--------|-----------|
| 0°-10° | 139.8 | 1.6 |
| 10°-20° | 411.1 | 4.6 |
| 20°-30° | 743.1 | 8.3 |
| 30°-40° | 1386.3 | 15.5 |
| 40°-50° | 2325.6 | 26.1 |
| 50°-60° | 3071.2 | 34.4 |
| 60°-70° | 815.7 | 9.1 |
| 70°-80° | 29.0 | 0.3 |
| 80°-90° | 0.5 | 0.0 |
| 90°-100° | 0.0 | 0.0 |
| 100°-110° | 0.0 | 0.0 |
| 110°-120° | 0.0 | 0.0 |
| 120°-130° | 0.0 | 0.0 |
| 130°-140° | 0.0 | 0.0 |
| 140°-150° | 0.0 | 0.0 |
| 150°-160° | 0.0 | 0.0 |
| 160°-170° | 0.0 | 0.0 |
| 170°-180° | 0.0 | 0.0 |
| 0°-90° | 8922.3 | 100.0 |
| 0°-180° | 8922.3 | 100.0 |

Coefficient of Utilization

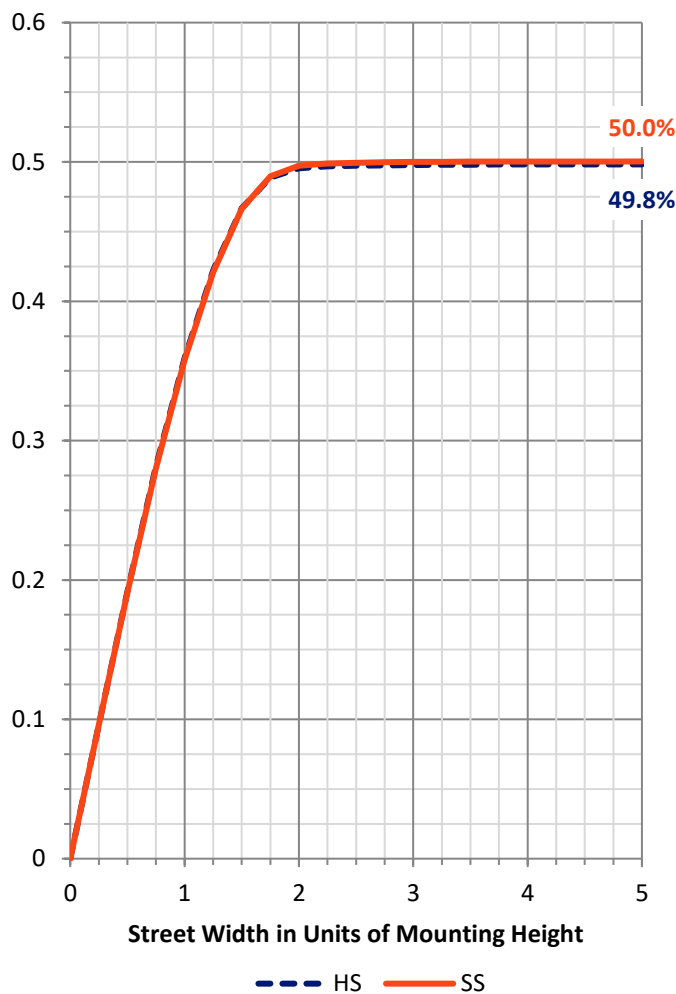

REPORT NUMBER: P636858

CATALOG NUMBER: GWS-SA4B-760-U-5MQ-W-GRSBK

LUMINAIRE CLASSIFICATION SYSTEM LUMEN TABLE AND BUG RATING:

| Zone | Lumens | % Fixture | Zone Rating/Lumen Limit | | |
|----------------|--------|-----------|-------------------------|------|--------|
| | | | B | U | G |
| FL (0°-30°) | 647.0 | 7.3 | | | |
| FM (30°-60°) | 3391.6 | 38.0 | | | |
| FH (60°-80°) | 422.3 | 4.7 | | | G0/660 |
| FVH (80°-90°) | 0.3 | 0.0 | | | G0/10 |
| BL (0°-30°) | 647.0 | 7.3 | B2/1000 | | |
| BM (30°-60°) | 3391.6 | 38.0 | B3/5000 | | |
| BH (60°-80°) | 422.3 | 4.7 | B1/500 | | G0/660 |
| BVH (80°-90°) | 0.3 | 0.0 | | | G0/10 |
| UL (90°-100°) | 0.0 | 0.0 | | U0/0 | |
| UH (100°-180°) | 0.0 | 0.0 | | U0/0 | |

BUG Rating: B3-U0-G0

Type V Short

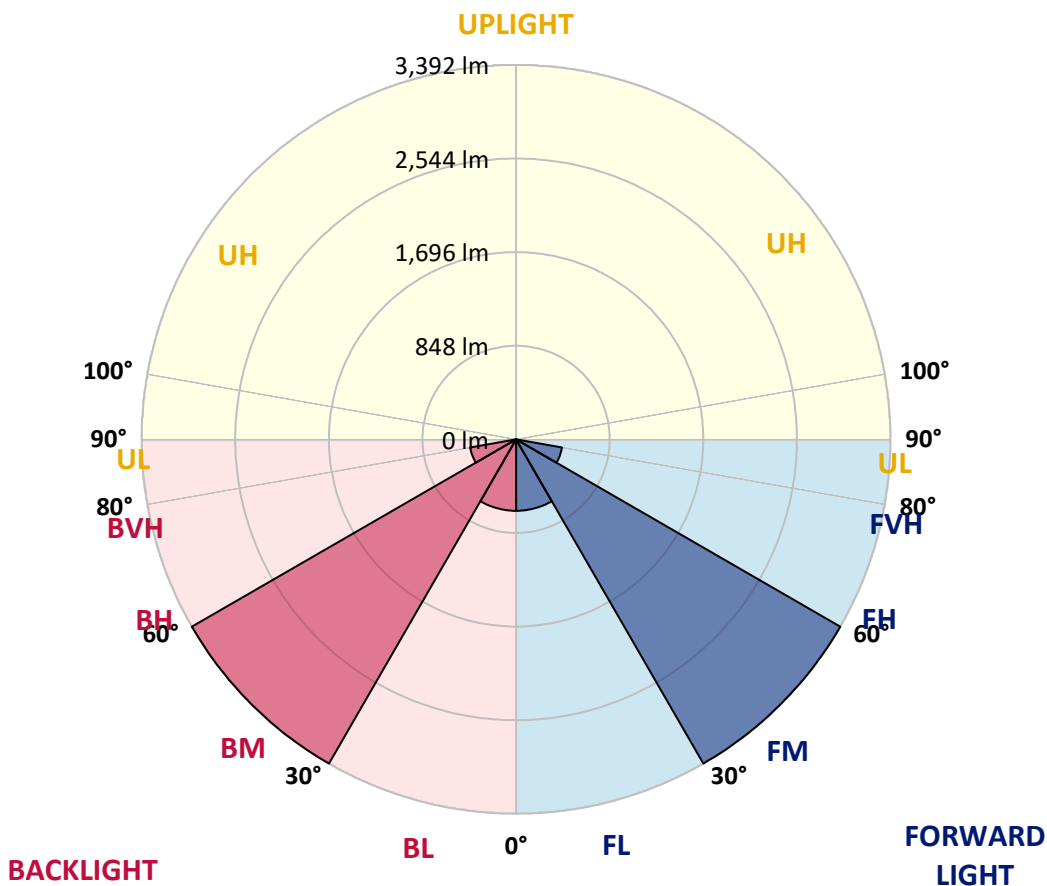



REPORT NUMBER: P636858

CATALOG NUMBER: GWS-SA4B-760-U-5MQ-W-GRSBK

CANDELA DISTRIBUTION (FULL):

| | 0° | 5° | 15° | 25° | 35° | 45° | 55° | 65° | 75° | 85° | 90° |
|-------|--------|--------|--------|--------|--------|--------|--------|--------|--------|--------|--------|
| 0° | 1483.4 | 1483.4 | 1483.4 | 1483.4 | 1483.4 | 1483.4 | 1483.4 | 1483.4 | 1483.4 | 1483.4 | 1483.4 |
| 2.5° | 1472.9 | 1471.9 | 1476.1 | 1479.2 | 1479.2 | 1486.6 | 1484.5 | 1482.4 | 1480.3 | 1477.1 | 1484.5 |
| 5° | 1470.9 | 1469.8 | 1472.9 | 1475.0 | 1472.9 | 1479.2 | 1475.0 | 1470.9 | 1468.8 | 1464.6 | 1472.9 |
| 7.5° | 1461.4 | 1462.5 | 1464.6 | 1466.7 | 1463.5 | 1468.8 | 1463.5 | 1457.2 | 1452.0 | 1447.8 | 1455.1 |
| 10° | 1446.8 | 1447.8 | 1449.9 | 1454.1 | 1455.1 | 1462.5 | 1455.1 | 1443.6 | 1436.3 | 1430.0 | 1437.4 |
| 12.5° | 1439.4 | 1440.5 | 1443.6 | 1448.9 | 1449.9 | 1459.3 | 1449.9 | 1433.2 | 1422.7 | 1415.4 | 1422.7 |
| 15° | 1441.5 | 1443.6 | 1447.8 | 1454.1 | 1456.2 | 1465.6 | 1453.1 | 1431.1 | 1416.4 | 1407.0 | 1413.3 |
| 17.5° | 1448.9 | 1451.0 | 1457.2 | 1467.7 | 1475.0 | 1484.5 | 1468.8 | 1440.5 | 1420.6 | 1407.0 | 1413.3 |
| 20° | 1458.3 | 1461.4 | 1471.9 | 1488.6 | 1504.4 | 1521.1 | 1501.2 | 1462.5 | 1436.3 | 1419.6 | 1424.8 |
| 22.5° | 1484.5 | 1487.6 | 1502.3 | 1524.2 | 1550.4 | 1571.3 | 1547.3 | 1498.1 | 1462.5 | 1440.5 | 1445.7 |
| 25° | 1537.8 | 1541.0 | 1559.8 | 1588.1 | 1621.6 | 1648.8 | 1618.5 | 1556.7 | 1510.6 | 1485.5 | 1487.6 |
| 27.5° | 1621.6 | 1624.7 | 1646.7 | 1686.5 | 1731.5 | 1770.3 | 1726.3 | 1654.1 | 1601.7 | 1572.4 | 1572.4 |
| 30° | 1727.3 | 1731.5 | 1760.8 | 1814.2 | 1884.4 | 1935.7 | 1876.0 | 1788.1 | 1721.1 | 1681.3 | 1682.3 |
| 32.5° | 1863.4 | 1859.2 | 1901.1 | 1974.4 | 2073.8 | 2141.9 | 2054.0 | 1947.2 | 1864.5 | 1809.0 | 1814.2 |
| 35° | 2038.3 | 2037.2 | 2084.3 | 2183.8 | 2313.6 | 2395.2 | 2290.5 | 2152.4 | 2052.9 | 1996.4 | 1997.4 |
| 37.5° | 2263.3 | 2262.3 | 2316.7 | 2424.5 | 2580.5 | 2648.6 | 2531.3 | 2391.0 | 2284.3 | 2229.8 | 2236.1 |
| 40° | 2527.1 | 2520.9 | 2569.0 | 2672.7 | 2828.6 | 2872.6 | 2744.9 | 2631.8 | 2529.2 | 2494.7 | 2511.4 |
| 42.5° | 2778.4 | 2764.8 | 2793.0 | 2887.3 | 3007.7 | 3013.9 | 2917.6 | 2840.2 | 2770.0 | 2742.8 | 2753.3 |
| 45° | 2980.4 | 2970.0 | 2996.1 | 3050.6 | 3119.7 | 3088.3 | 3042.2 | 3018.1 | 2961.6 | 2932.3 | 2941.7 |
| 47.5° | 3131.2 | 3131.2 | 3162.6 | 3196.1 | 3206.6 | 3149.0 | 3156.3 | 3156.3 | 3099.8 | 3053.7 | 3042.2 |
| 50° | 3261.0 | 3270.4 | 3317.5 | 3352.1 | 3317.5 | 3244.2 | 3286.1 | 3277.7 | 3162.6 | 3070.5 | 3046.4 |
| 52.5° | 3468.3 | 3477.7 | 3549.9 | 3597.0 | 3558.3 | 3486.1 | 3491.3 | 3386.6 | 3217.0 | 3108.2 | 3070.5 |
| 55° | 3688.1 | 3711.1 | 3815.8 | 3941.5 | 3942.5 | 3868.2 | 3730.0 | 3544.7 | 3338.5 | 3220.2 | 3181.4 |
| 57.5° | 3400.2 | 3431.6 | 3587.6 | 3890.2 | 4109.0 | 4057.7 | 3727.9 | 3402.3 | 3123.9 | 2962.6 | 2940.7 |
| 60° | 2339.8 | 2394.2 | 2550.2 | 2963.7 | 3385.6 | 3405.5 | 3016.0 | 2650.7 | 2331.4 | 2132.5 | 2136.7 |
| 62.5° | 988.2 | 1043.7 | 1131.7 | 1471.9 | 1859.2 | 1883.3 | 1694.9 | 1433.2 | 1172.5 | 1029.1 | 1051.1 |
| 65° | 232.4 | 248.1 | 274.3 | 407.2 | 590.4 | 617.7 | 569.5 | 443.9 | 327.7 | 277.4 | 282.7 |
| 67.5° | 101.5 | 103.6 | 98.4 | 104.7 | 129.8 | 133.0 | 128.8 | 113.1 | 106.8 | 108.9 | 108.9 |
| 70° | 71.2 | 72.2 | 68.0 | 64.9 | 61.8 | 57.6 | 59.7 | 66.0 | 71.2 | 75.4 | 74.3 |
| 72.5° | 44.0 | 45.0 | 46.1 | 46.1 | 42.9 | 38.7 | 40.8 | 45.0 | 46.1 | 47.1 | 46.1 |
| 75° | 22.0 | 23.0 | 25.1 | 26.2 | 25.1 | 24.1 | 24.1 | 25.1 | 25.1 | 24.1 | 24.1 |
| 77.5° | 4.2 | 5.2 | 7.3 | 8.4 | 8.4 | 8.4 | 8.4 | 8.4 | 9.4 | 8.4 | 8.4 |
| 80° | 1.0 | 1.0 | 2.1 | 1.0 | 1.0 | 1.0 | 1.0 | 1.0 | 1.0 | 2.1 | 2.1 |
| 82.5° | 1.0 | 1.0 | 1.0 | 1.0 | 0.0 | 0.0 | 1.0 | 1.0 | 1.0 | 1.0 | 1.0 |
| 85° | 0.0 | 0.0 | 0.0 | 0.0 | 0.0 | 0.0 | 0.0 | 0.0 | 1.0 | 1.0 | 1.0 |
| 87.5° | 0.0 | 0.0 | 0.0 | 0.0 | 0.0 | 0.0 | 0.0 | 0.0 | 1.0 | 1.0 | 1.0 |
| 90° | 0.0 | 0.0 | 0.0 | 0.0 | 0.0 | 0.0 | 0.0 | 0.0 | 0.0 | 0.0 | 0.0 |

Signify Classified - Internal
Cooper Lighting Solutions Photometric Lab
1121 Highway 74 South
Peachtree City, GA 30269



LM-79-2008: Approved Method: Electrical and Photometric Measurements of Solid-State Lighting Products

Report Prepared for

Cooper Lighting Solutions

McGRAW-EDISON

Report Number: SP1-1908-441-9-R4

Test Date: 10/23/2019

Luminaire Tested: SA1C-760-U-5WQ

Data in this report applies to families of products SA1C-760-U-5WQ .

Test Information

Test Method: LM-79-2008
 Report Number: SP1-1908-441-9-R4
 Test Lab: COOPER LIGHTING SOLUTIONS
 Photometer: SP1 - 76IN SPHERE
 Measurement Geometry: 4π
 Issue Date: 10/28/2024
 Manufacturer: COOPER LIGHTING SOLUTIONS
 Product Line: McGRAW-EDISON
 Catalog Number: **SA1C-760-U-5WQ**
 Description: McGRAW EDISON ROADWAY AND AREA LUMINAIRE

THIS IS A REVISION OF SP1-1908-441-4-R3. TO UPDATE THE CATALOG INFORMATION.TESTED IN SITU. ROADWAY AND AREA LUMINAIRE. (1) 70 CRI, 5000K, 1050MA LIGHTSQUARE WITH 16 LEDS AND TYPE V WIDE OPTICS.

Spectral Parameters

| | | | | | |
|---------------------------|--------|-----------|------|------|-------|
| CCT (K): | 5474 | CRI (Ra): | 71.7 | R9: | -27.1 |
| CIE u': | 0.2052 | R1: | 70.6 | R10: | 40.8 |
| CIE v': | 0.4804 | R2: | 74.6 | R11: | 74.6 |
| Duv: | 0.0025 | R3: | 78.3 | R12: | 50.4 |
| CIE x: | 0.3330 | R4: | 73.8 | R13: | 70.0 |
| CIE y: | 0.3466 | R5: | 72.4 | R14: | 87.8 |
| CIE z: | 0.3204 | R6: | 67.5 | | |
| Peak Wavelength (nm): | 442 | R7: | 77.5 | | |
| Dominant Wavelength (nm): | 554 | R8: | 58.9 | | |
| Purity: | 4.1 | | | | |
| Rf: | 72.1 | | | | |
| Rg: | 97.2 | | | | |



Test Conditions

Stabilization Time: 240M
 Operation Time: 12H
 Room Temperature (°C) / RH%: 24.6/31%
 Sphere Temperature (°C): 25.9

REPORT NUMBER: SP1-1908-441-9-R4

| Measurement and Test Equipment | | | |
|--------------------------------|-----------------------|------------------|----------------------|
| Instrument | Identification Number | Calibration Date | Calibration Due Date |
| Photometer | IN0058 | 6/28/2019 | 12/28/2019 |
| Power Meter | IN0071 | 12/5/2018 | 12/5/2019 |
| AC Power Source | IN0063 | 12/5/2018 | 12/5/2019 |
| DC Power Source | IN0208 | 12/5/2018 | 12/5/2019 |
| Sphere Thermometer | IN0085 | 12/5/2018 | 12/5/2019 |
| Room Thermometer | IN0046 | 12/5/2018 | 12/5/2019 |

REPORT NUMBER: SP1-1908-441-9-R4

CIE 1931 Chromaticity Diagram



CIE 1931 Chromaticity Diagram with 2017 ANSI 7-Step and 4-Step Quadrangles



Point lies inside the ANSI 5700K 4-step quadrangle

REPORT NUMBER: SP1-1908-441-9-R4

Photopic Flux vs. Wavelength



#####

| λ (nm) | Power ($\mu\text{W}/\text{nm}$) | Lumens (ϕ/nm) | λ (nm) | Power ($\mu\text{W}/\text{nm}$) | Lumens (ϕ/nm) | λ (nm) | Power ($\mu\text{W}/\text{nm}$) | Lumens (ϕ/nm) | λ (nm) | Power ($\mu\text{W}/\text{nm}$) | Lumens (ϕ/nm) | λ (nm) | Power ($\mu\text{W}/\text{nm}$) | Lumens (ϕ/nm) |
|-------------------|--------------------------------------|--------------------------------|-------------------|--------------------------------------|--------------------------------|-------------------|--------------------------------------|--------------------------------|-------------------|--------------------------------------|--------------------------------|-------------------|--------------------------------------|--------------------------------|
| 360 | 3540 | NR | 490 | 33363 | NR | 620 | 80193 | NR | 750 | 4663 | NR | 880 | 4678 | NR |
| 365 | 2862 | NR | 495 | 44177 | NR | 625 | 73091 | NR | 755 | 4147 | NR | 885 | 4128 | NR |
| 370 | 2865 | NR | 500 | 57019 | NR | 630 | 66269 | NR | 760 | 4040 | NR | 890 | 4504 | NR |
| 375 | 3254 | NR | 505 | 70030 | NR | 635 | 60012 | NR | 765 | 3474 | NR | 895 | 4371 | NR |
| 380 | 3076 | NR | 510 | 81972 | NR | 640 | 53914 | NR | 770 | 3469 | NR | 900 | 4082 | NR |
| 385 | 2904 | NR | 515 | 92590 | NR | 645 | 48385 | NR | 775 | 3181 | NR | 905 | 2982 | NR |
| 390 | 2689 | NR | 520 | 100305 | NR | 650 | 43219 | NR | 780 | 2969 | NR | 910 | 4351 | NR |
| 395 | 2619 | NR | 525 | 107452 | NR | 655 | 38562 | NR | 785 | 3132 | NR | 915 | 3365 | NR |
| 400 | 2679 | NR | 530 | 111373 | NR | 660 | 34110 | NR | 790 | 2507 | NR | 920 | 3430 | NR |
| 405 | 3515 | NR | 535 | 114505 | NR | 665 | 30085 | NR | 795 | 2968 | NR | 925 | 4264 | NR |
| 410 | 6934 | NR | 540 | 116408 | NR | 670 | 26205 | NR | 800 | 2758 | NR | 930 | 4095 | NR |
| 415 | 14943 | NR | 545 | 118700 | NR | 675 | 22906 | NR | 805 | 2872 | NR | 935 | 5048 | NR |
| 420 | 31939 | NR | 550 | 119209 | NR | 680 | 20058 | NR | 810 | 3094 | NR | 940 | 4074 | NR |
| 425 | 64701 | NR | 555 | 120742 | NR | 685 | 17413 | NR | 815 | 3222 | NR | 945 | 4949 | NR |
| 430 | 110939 | NR | 560 | 121594 | NR | 690 | 15447 | NR | 820 | 3238 | NR | 950 | 4387 | NR |
| 435 | 164597 | NR | 565 | 121913 | NR | 695 | 13398 | NR | 825 | 3524 | NR | 955 | 4978 | NR |
| 440 | 207696 | NR | 570 | 122147 | NR | 700 | 11777 | NR | 830 | 2921 | NR | 960 | 4706 | NR |
| 445 | 201830 | NR | 575 | 121605 | NR | 705 | 10412 | NR | 835 | 3595 | NR | 965 | 5083 | NR |
| 450 | 145410 | NR | 580 | 120248 | NR | 710 | 9544 | NR | 840 | 3016 | NR | 970 | 4522 | NR |
| 455 | 89594 | NR | 585 | 117717 | NR | 715 | 8940 | NR | 845 | 4032 | NR | 975 | 4740 | NR |
| 460 | 58321 | NR | 590 | 114359 | NR | 720 | 7897 | NR | 850 | 3579 | NR | 980 | 6122 | NR |
| 465 | 39318 | NR | 595 | 109974 | NR | 725 | 7045 | NR | 855 | 4571 | NR | 985 | 6450 | NR |
| 470 | 27693 | NR | 600 | 105269 | NR | 730 | 6483 | NR | 860 | 4485 | NR | 990 | 4875 | NR |
| 475 | 23081 | NR | 605 | 99453 | NR | 735 | 5838 | NR | 865 | 3978 | NR | 995 | 4764 | NR |
| 480 | 23002 | NR | 610 | 92921 | NR | 740 | 5261 | NR | 870 | 4298 | NR | 1000 | 3640 | NR |
| 485 | 26201 | NR | 615 | 86989 | NR | 745 | 4760 | NR | 875 | 4356 | NR | | | |

REPORT NUMBER: SP1-1908-441-9-R4

Scotopic Flux vs. Wavelength



Scotopic Lumens: 13759.3 S/P: 1.85

| λ (nm) | Power (µW/nm) | Lumens (φ/nm) | λ (nm) | Power (µW/nm) | Lumens (φ/nm) | λ (nm) | Power (µW/nm) | Lumens (φ/nm) | λ (nm) | Power (µW/nm) | Lumens (φ/nm) | λ (nm) | Power (µW/nm) | Lumens (φ/nm) |
|--------|---------------|---------------|--------|---------------|---------------|--------|---------------|---------------|--------|---------------|---------------|--------|---------------|---------------|
| 360 | 3540 | NR | 490 | 33363 | NR | 620 | 80193 | NR | 750 | 4663 | NR | 880 | 4678 | NR |
| 365 | 2862 | NR | 495 | 44177 | NR | 625 | 73091 | NR | 755 | 4147 | NR | 885 | 4128 | NR |
| 370 | 2865 | NR | 500 | 57019 | NR | 630 | 66269 | NR | 760 | 4040 | NR | 890 | 4504 | NR |
| 375 | 3254 | NR | 505 | 70030 | NR | 635 | 60012 | NR | 765 | 3474 | NR | 895 | 4371 | NR |
| 380 | 3076 | NR | 510 | 81972 | NR | 640 | 53914 | NR | 770 | 3469 | NR | 900 | 4082 | NR |
| 385 | 2904 | NR | 515 | 92590 | NR | 645 | 48385 | NR | 775 | 3181 | NR | 905 | 2982 | NR |
| 390 | 2689 | NR | 520 | 100305 | NR | 650 | 43219 | NR | 780 | 2969 | NR | 910 | 4351 | NR |
| 395 | 2619 | NR | 525 | 107452 | NR | 655 | 38562 | NR | 785 | 3132 | NR | 915 | 3365 | NR |
| 400 | 2679 | NR | 530 | 111373 | NR | 660 | 34110 | NR | 790 | 2507 | NR | 920 | 3430 | NR |
| 405 | 3515 | NR | 535 | 114505 | NR | 665 | 30085 | NR | 795 | 2968 | NR | 925 | 4264 | NR |
| 410 | 6934 | NR | 540 | 116408 | NR | 670 | 26205 | NR | 800 | 2758 | NR | 930 | 4095 | NR |
| 415 | 14943 | NR | 545 | 118700 | NR | 675 | 22906 | NR | 805 | 2872 | NR | 935 | 5048 | NR |
| 420 | 31939 | NR | 550 | 119209 | NR | 680 | 20058 | NR | 810 | 3094 | NR | 940 | 4074 | NR |
| 425 | 64701 | NR | 555 | 120742 | NR | 685 | 17413 | NR | 815 | 3222 | NR | 945 | 4949 | NR |
| 430 | 110939 | NR | 560 | 121594 | NR | 690 | 15447 | NR | 820 | 3238 | NR | 950 | 4387 | NR |
| 435 | 164597 | NR | 565 | 121913 | NR | 695 | 13398 | NR | 825 | 3524 | NR | 955 | 4978 | NR |
| 440 | 207696 | NR | 570 | 122147 | NR | 700 | 11777 | NR | 830 | 2921 | NR | 960 | 4706 | NR |
| 445 | 201830 | NR | 575 | 121605 | NR | 705 | 10412 | NR | 835 | 3595 | NR | 965 | 5083 | NR |
| 450 | 145410 | NR | 580 | 120248 | NR | 710 | 9544 | NR | 840 | 3016 | NR | 970 | 4522 | NR |
| 455 | 89594 | NR | 585 | 117717 | NR | 715 | 8940 | NR | 845 | 4032 | NR | 975 | 4740 | NR |
| 460 | 58321 | NR | 590 | 114359 | NR | 720 | 7897 | NR | 850 | 3579 | NR | 980 | 6122 | NR |
| 465 | 39318 | NR | 595 | 109974 | NR | 725 | 7045 | NR | 855 | 4571 | NR | 985 | 6450 | NR |
| 470 | 27693 | NR | 600 | 105269 | NR | 730 | 6483 | NR | 860 | 4485 | NR | 990 | 4875 | NR |
| 475 | 23081 | NR | 605 | 99453 | NR | 735 | 5838 | NR | 865 | 3978 | NR | 995 | 4764 | NR |
| 480 | 23002 | NR | 610 | 92921 | NR | 740 | 5261 | NR | 870 | 4298 | NR | 1000 | 3640 | NR |
| 485 | 26201 | NR | 615 | 86989 | NR | 745 | 4760 | NR | 875 | 4356 | NR | | | |

REPORT NUMBER: SP1-1908-441-9-R4

Melanopic Flux vs. Wavelength

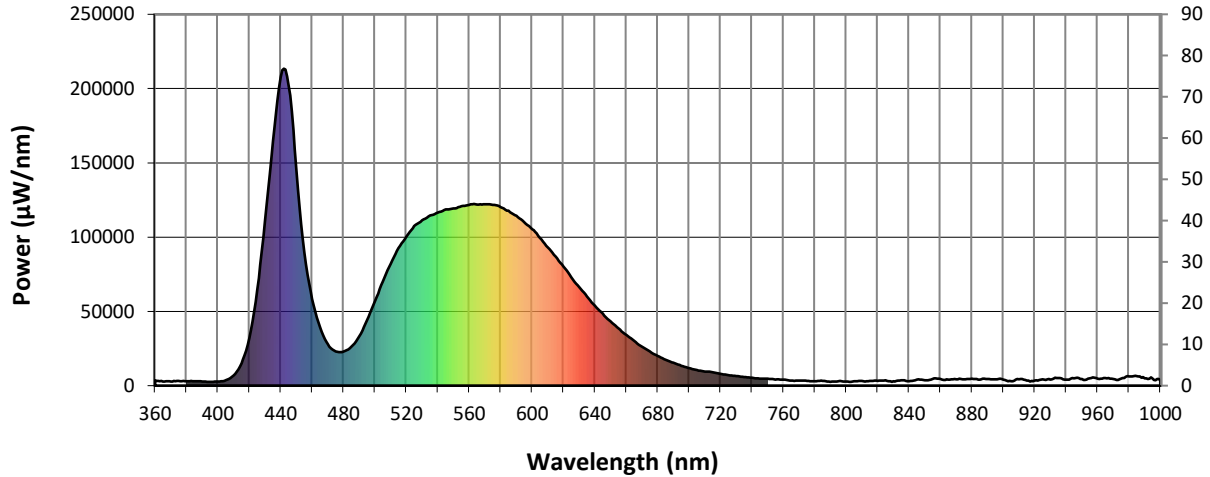

Melanopic Lumens: 5527.6 M/P: 0.74

| λ (nm) | Power (µW/nm) | Lumens (φ/nm) | λ (nm) | Power (µW/nm) | Lumens (φ/nm) | λ (nm) | Power (µW/nm) | Lumens (φ/nm) | λ (nm) | Power (µW/nm) | Lumens (φ/nm) | λ (nm) | Power (µW/nm) | Lumens (φ/nm) |
|--------|---------------|---------------|--------|---------------|---------------|--------|---------------|---------------|--------|---------------|---------------|--------|---------------|---------------|
| 360 | 3540 | NR | 490 | 33363 | NR | 620 | 80193 | NR | 750 | 4663 | NR | 880 | 4678 | NR |
| 365 | 2862 | NR | 495 | 44177 | NR | 625 | 73091 | NR | 755 | 4147 | NR | 885 | 4128 | NR |
| 370 | 2865 | NR | 500 | 57019 | NR | 630 | 66269 | NR | 760 | 4040 | NR | 890 | 4504 | NR |
| 375 | 3254 | NR | 505 | 70030 | NR | 635 | 60012 | NR | 765 | 3474 | NR | 895 | 4371 | NR |
| 380 | 3076 | NR | 510 | 81972 | NR | 640 | 53914 | NR | 770 | 3469 | NR | 900 | 4082 | NR |
| 385 | 2904 | NR | 515 | 92590 | NR | 645 | 48385 | NR | 775 | 3181 | NR | 905 | 2982 | NR |
| 390 | 2689 | NR | 520 | 100305 | NR | 650 | 43219 | NR | 780 | 2969 | NR | 910 | 4351 | NR |
| 395 | 2619 | NR | 525 | 107452 | NR | 655 | 38562 | NR | 785 | 3132 | NR | 915 | 3365 | NR |
| 400 | 2679 | NR | 530 | 111373 | NR | 660 | 34110 | NR | 790 | 2507 | NR | 920 | 3430 | NR |
| 405 | 3515 | NR | 535 | 114505 | NR | 665 | 30085 | NR | 795 | 2968 | NR | 925 | 4264 | NR |
| 410 | 6934 | NR | 540 | 116408 | NR | 670 | 26205 | NR | 800 | 2758 | NR | 930 | 4095 | NR |
| 415 | 14943 | NR | 545 | 118700 | NR | 675 | 22906 | NR | 805 | 2872 | NR | 935 | 5048 | NR |
| 420 | 31939 | NR | 550 | 119209 | NR | 680 | 20058 | NR | 810 | 3094 | NR | 940 | 4074 | NR |
| 425 | 64701 | NR | 555 | 120742 | NR | 685 | 17413 | NR | 815 | 3222 | NR | 945 | 4949 | NR |
| 430 | 110939 | NR | 560 | 121594 | NR | 690 | 15447 | NR | 820 | 3238 | NR | 950 | 4387 | NR |
| 435 | 164597 | NR | 565 | 121913 | NR | 695 | 13398 | NR | 825 | 3524 | NR | 955 | 4978 | NR |
| 440 | 207696 | NR | 570 | 122147 | NR | 700 | 11777 | NR | 830 | 2921 | NR | 960 | 4706 | NR |
| 445 | 201830 | NR | 575 | 121605 | NR | 705 | 10412 | NR | 835 | 3595 | NR | 965 | 5083 | NR |
| 450 | 145410 | NR | 580 | 120248 | NR | 710 | 9544 | NR | 840 | 3016 | NR | 970 | 4522 | NR |
| 455 | 89594 | NR | 585 | 117717 | NR | 715 | 8940 | NR | 845 | 4032 | NR | 975 | 4740 | NR |
| 460 | 58321 | NR | 590 | 114359 | NR | 720 | 7897 | NR | 850 | 3579 | NR | 980 | 6122 | NR |
| 465 | 39318 | NR | 595 | 109974 | NR | 725 | 7045 | NR | 855 | 4571 | NR | 985 | 6450 | NR |
| 470 | 27693 | NR | 600 | 105269 | NR | 730 | 6483 | NR | 860 | 4485 | NR | 990 | 4875 | NR |
| 475 | 23081 | NR | 605 | 99453 | NR | 735 | 5838 | NR | 865 | 3978 | NR | 995 | 4764 | NR |
| 480 | 23002 | NR | 610 | 92921 | NR | 740 | 5261 | NR | 870 | 4298 | NR | 1000 | 3640 | NR |
| 485 | 26201 | NR | 615 | 86989 | NR | 745 | 4760 | NR | 875 | 4356 | NR | | | |

REPORT NUMBER: SP1-1908-441-9-R4

TM-30-18

Summary

$R_f = 72.1$
 $R_g = 97.2$
 CIE $R_a = 71.7$
 $R_g = -27.1$



Color Vector Graphics

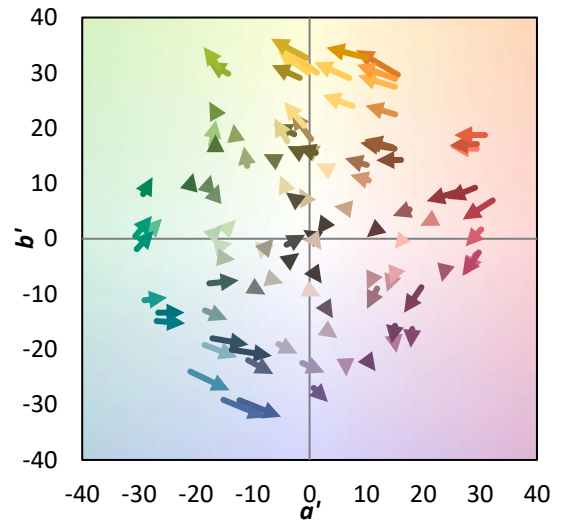
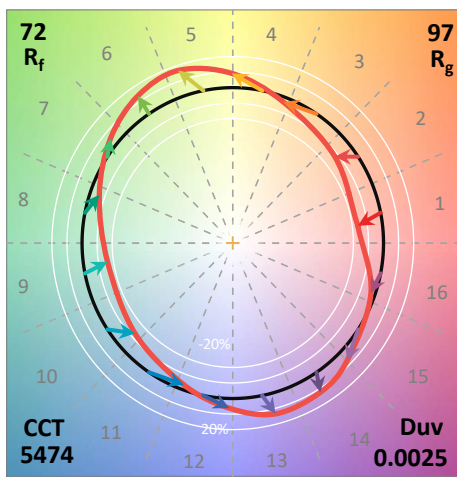

REPORT NUMBER: SP1-1908-441-9-R4

TM-30-18

Individual Sample Fidelity Index ($R_{f,i}$)

| | | | |
|------------|------------|------------|------------|
| CES01 = 85 | CES26 = 54 | CES51 = 88 | CES76 = 43 |
| CES02 = 59 | CES27 = 79 | CES52 = 90 | CES77 = 64 |
| CES03 = 30 | CES28 = 77 | CES53 = 77 | CES78 = 46 |
| CES04 = 69 | CES29 = 50 | CES54 = 81 | CES79 = 74 |
| CES05 = 46 | CES30 = 59 | CES55 = 80 | CES80 = 70 |
| CES06 = 50 | CES31 = 55 | CES56 = 70 | CES81 = 71 |
| CES07 = 38 | CES32 = 52 | CES57 = 68 | CES82 = 88 |
| CES08 = 38 | CES33 = 63 | CES58 = 70 | CES83 = 82 |
| CES09 = 29 | CES34 = 63 | CES59 = 88 | CES84 = 87 |
| CES10 = 72 | CES35 = 79 | CES60 = 92 | CES85 = 84 |
| CES11 = 55 | CES36 = 90 | CES61 = 88 | CES86 = 76 |
| CES12 = 61 | CES37 = 72 | CES62 = 81 | CES87 = 75 |
| CES13 = 41 | CES38 = 68 | CES63 = 75 | CES88 = 77 |
| CES14 = 74 | CES39 = 91 | CES64 = 72 | CES89 = 76 |
| CES15 = 70 | CES40 = 83 | CES65 = 65 | CES90 = 76 |
| CES16 = 46 | CES41 = 84 | CES66 = 66 | CES91 = 92 |
| CES17 = 48 | CES42 = 70 | CES67 = 64 | CES92 = 70 |
| CES18 = 55 | CES43 = 69 | CES68 = 71 | CES93 = 83 |
| CES19 = 70 | CES44 = 98 | CES69 = 80 | CES94 = 60 |
| CES20 = 64 | CES45 = 79 | CES70 = 58 | CES95 = 73 |
| CES21 = 85 | CES46 = 78 | CES71 = 55 | CES96 = 79 |
| CES22 = 77 | CES47 = 76 | CES72 = 84 | CES97 = 84 |
| CES23 = 91 | CES48 = 68 | CES73 = 47 | CES98 = 73 |
| CES24 = 90 | CES49 = 78 | CES74 = 94 | CES99 = 62 |
| CES25 = 71 | CES50 = 87 | CES75 = 51 | |



REPORT NUMBER: SP1-1908-441-9-R4

TM-30-18

Color Rendition by Hue-Angle Bin

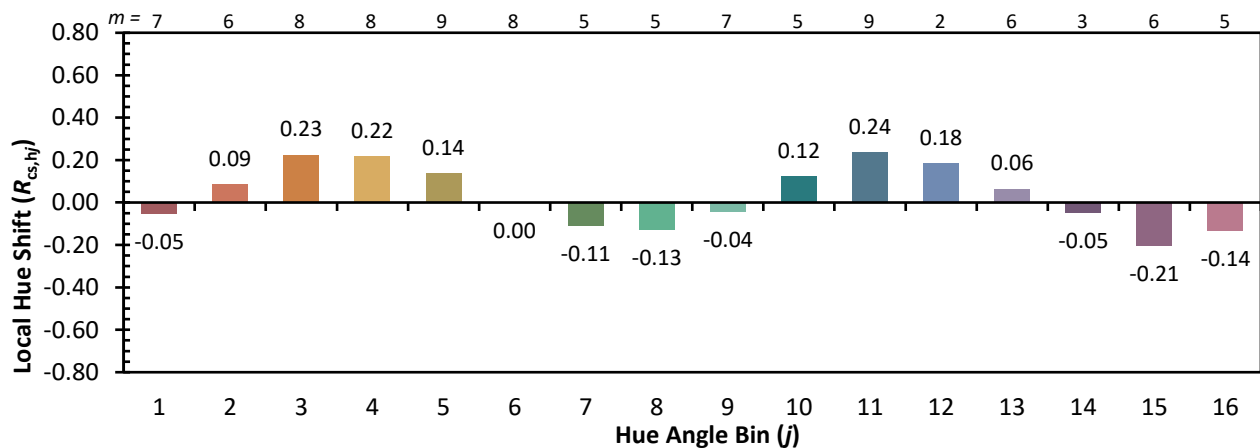
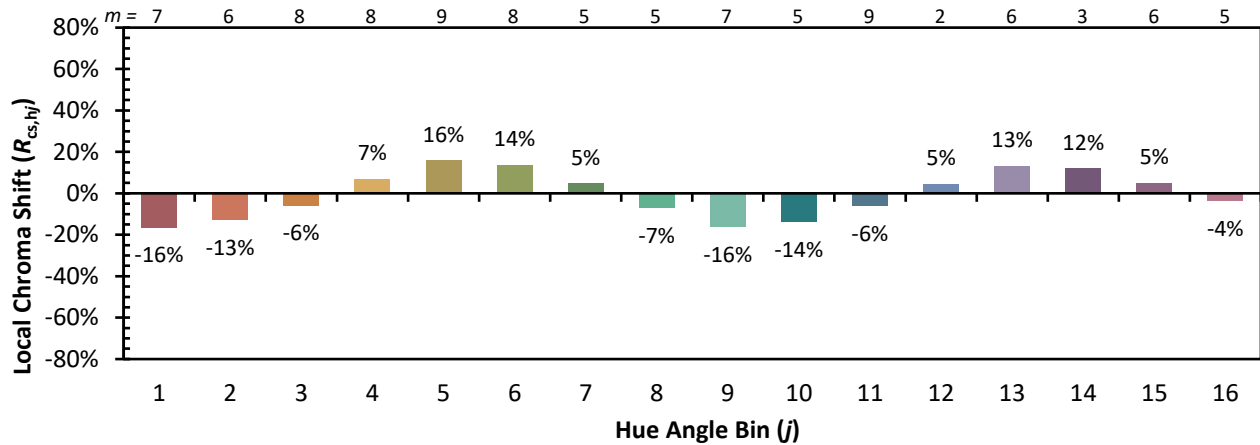

REPORT NUMBER: SP1-1908-441-9-R4

TM-30-18

Measure Comparisons



(END OF REPORT)